

DUNHAM SURVEYING, S.C.
SURVEYING & SUBDIVIDING
DELAVER, WISCONSIN 53115

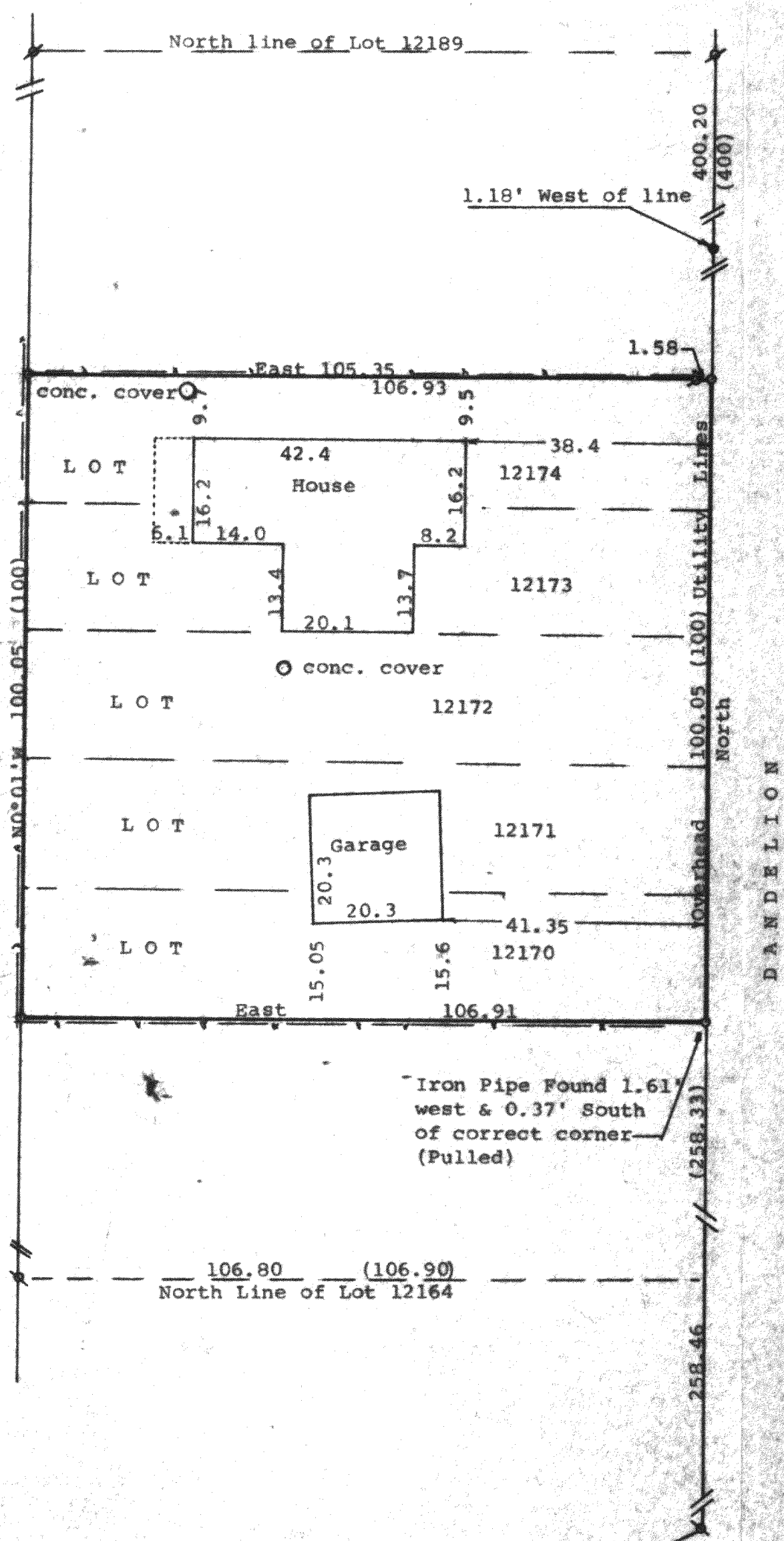

Scale - 1" = 20'

- = concrete monument found
- = 3/4" Iron Pipe Found
- = 1 1/2" Iron Pipe Found
- = 3/4" X 24" Iron Pipe Set
- (0.00) = recorded distance
- = Fence Line

Bearings referenced to the assumed bearing of North along the west line of Dandelion Road

Survey ordered by: The Rauland Agency
118 Kenosha Street
Walworth, WI 53184

STATE OF WISCONSIN)
COUNTY OF WALWORTH) SS

I, George T. Dunham, Surveyor, certify that I have surveyed the property described as follows:

Lots 12170-12174 inclusive in Block 217 of the 5th Map of Lake Como Beach, a subdivision located in the Town of Geneva, Walworth County, Wisconsin.

and that the plat shown hereon is a correct representation thereof and shows the size and location of the property, its exterior boundaries, the location of all visible structures and dimensions of all principal buildings thereon, boundary fences, apparent easements, roadways, and visible encroachments, if any, and that I have surveyed the property hereon described, according to the official records, to the best of my knowledge and belief.

July 9, 1990

George T. Dunham
George T. Dunham, Surveyor

